

Jeanneau Cap Camarat 7.5 CC Series 2

£59,995 • Essex United Kingdom (UK) • Used • 2019

Presented by

Peter Marchant
Phone: 44(0)1206302003

Morgan Marine
The Boatyard, Shipyard Estate
CO7 0AR Colchester
United Kingdom (UK)

Morgan Marine

7zea.com

Details

Make:	Jeanneau
Model:	Cap Camarat 7.5 CC Series 2
Year:	2019
Condition:	Used
Engine type:	
Fuel type:	Gasoline
Length:	6.98 m (22.90 ft)
Beam:	2.51 m (8.23 ft)
Cabins:	0
Berths:	0

Powered by 7zea.com

Description

EN
2019 Jeanneau Cap Camarat 7.5 CC Series 2 Lets Go is a superb all round powerboat that perfectly balances performance, comfort, and versatility. Powered by a Yamaha F300 BETX outboard with a good service history, this boat delivers strong, reliable performance whether you are cruising the coastline, enjoying water sports, or spending relaxed days on the water with family and friends. Built with a durable GRP hull, the Cap Camarat 7.5 CC offers excellent stability and handling. The layout is designed with both practicality and enjoyment in mind, featuring a well appointed central console with adjustable bolster seats for both the pilot and co-pilot, providing excellent visibility and comfort while underway. A bow thruster adds extra convenience when manoeuvring in tighter marina spaces, making docking and handling straightforward. This example is fitted with a T-Top providing excellent sunshine protection, creating a comfortable shaded helm area while still allowing you to enjoy open-air boating and is also equipped with quality electronics, including a upgraded Garmin GPSMap 1223xsv chart plotter that provides clear navigation and advanced functionality for confident cruising. It also benefits from a Garmin GT56 UHD-TM transducer for enhanced sonar performance. Entertainment on board is supported by a Garmin Grid 20 vertical marine audio system, allowing you and your guests to enjoy music while relaxing on the water. Overall, this Jeanneau Cap Camarat 7.5 CC Series 2 is presented in good condition and represents an excellent opportunity to own a stylish, capable, and well equipped boat. Contact Morgan Marine today for viewings!

Deck: GRP hull. Self draining anchor locker. Electric windlass from helm and bow with anchor, chain and rope. Aft cockpit handrails and console handrails. Stainless steel pulpit. Self draining cockpit. Teak deck throughout. 2x forward and 2x aft mooring cleats. Swim platforms with folding swim ladder. Ski rings. Fishing rod holders on T-top. T-Top with sun shade and hand rails. Console and seat covers.

Cabin: Console with sliding plexi door to large storage area - perfect for the storage of boat cushions.

Cockpit: Pilot and co-pilot adjustable bolster seats. Dash with full engine controls, electronics and compass. Aft cockpit folding bench with cushions and backrest + luxury port and starboard folding side benches with cushions+ cockpit table. 2x deck cockpit lockers. Easy access to open bow with U-shape cushioned seating + seat in-front of console + storage. Cockpit stern gate.

Electronics: Upgraded Garmin GPSMap 1223xsv chart plotter. Yamaha digital engine gauge. Garmin Grid 20 vertical marine audio system. Garmin VHF radio. Garmin GT56 UHD-TM transducer. Navigation lights. LED lights in the cockpit. Isolator switches.

Machinery: Yamaha F300 BETX outboard with power trim and tilt. Good service history. Bow thruster. Fuel capacity - 330 litres. Water capacity - 80 litres. Bow thruster.

General information

Make:	Jeanneau
Model:	Cap Camarat 7.5 CC Series 2
Year:	2019
Condition:	Used

Engine

Engine type:	
Fuel type:	Gasoline

Measurements

Length:	6.98 m (22.90 ft)
Beam:	2.51 m (8.23 ft)
Deep:	1 m (3.28 ft)
Weight:	0 ()

Accommodation

Cabins:	0
Berths:	0

Images


Let's Go
morgan
marine


morgan
marine


morgan
marine


morgan
marine


HONDA
SUZUKI
morgan
marine


HONDA
morgan
marine


SUZUKI
Let's Go
morgan
marine


HONDA
morgan
marine

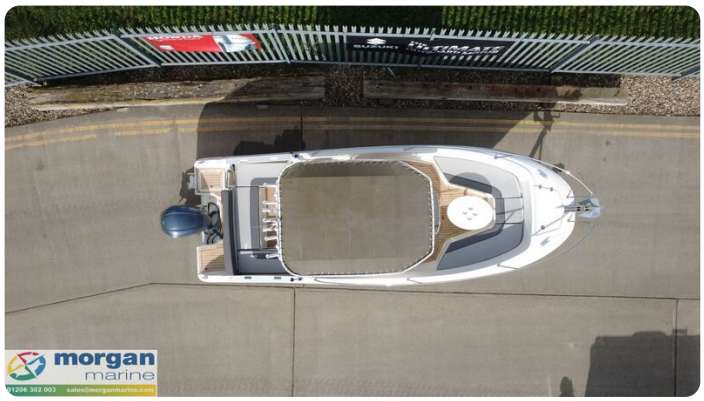
morgan
marine


SUZUKI
300
Let's Go
morgan
marine

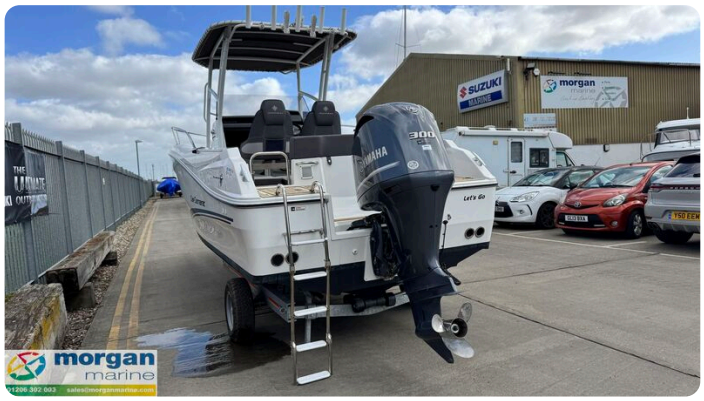
SUZUKI
YAMAHA
300
Let's Go
morgan
marine


morgan
marine


HONDA
YAMAHA
Let's Go
morgan
marine


morgan
marine


HONDA
morgan
marine


Let's Go
morgan
marine


THE ULTIMATE
SUZUKI OUTBOARD MOTOR
morgan
marine


morgan
marine


HONDA
morgan
marine


Let's Go
morgan
marine


SUZUKI
morgan
marine


morgan
marine


morgan
marine


morgan
marine


morgan
marine


SUZUKI
YAMAHA
morgan
marine


morgan
marine


HONDA
morgan
marine


morgan
marine


morgan
marine


morgan
marine


OFF
morgan
marine


JEANNEAU
Cap Camarat
morgan
marine


morgan
marine

Morgan Marine
The Boatyard, Shipyard Estate
CO7 0AR Colchester
United Kingdom (UK)
Phone: 44(0)1206302003
https://morganmarine.com



morgan marine
Best in Boating